Two CONCERTOS

for the

HARPSICORD,

Organ, or Piano Forte,

with accompaniments for

Two Violins & a Violoncello:

Composed by

Matthias Hawdon,

Organist of the Minster,

at Beverley.

LONDON.

Printed & Sold by LONGMAN, LUKEY & Co No. 26 Cheapside.

Where may be had

Just's Six Concertos with Accompaniments	0,12,0
Stamitz's Six Do - with Do	0,10,6
Richter's Six Do - with Do	0,10,6
Bach of Berlin's Three Do with Do - - - - - (2d sett)	0, 7,6
Wagenseil's favorite Concerto with Do	0, 3,6
Boyton's Do with Do	0, 1,6

Digitized by the Internet Archive
in 2015

https://archive.org/details/twoconcertosforh00hawd

CONCERTO I

Largo

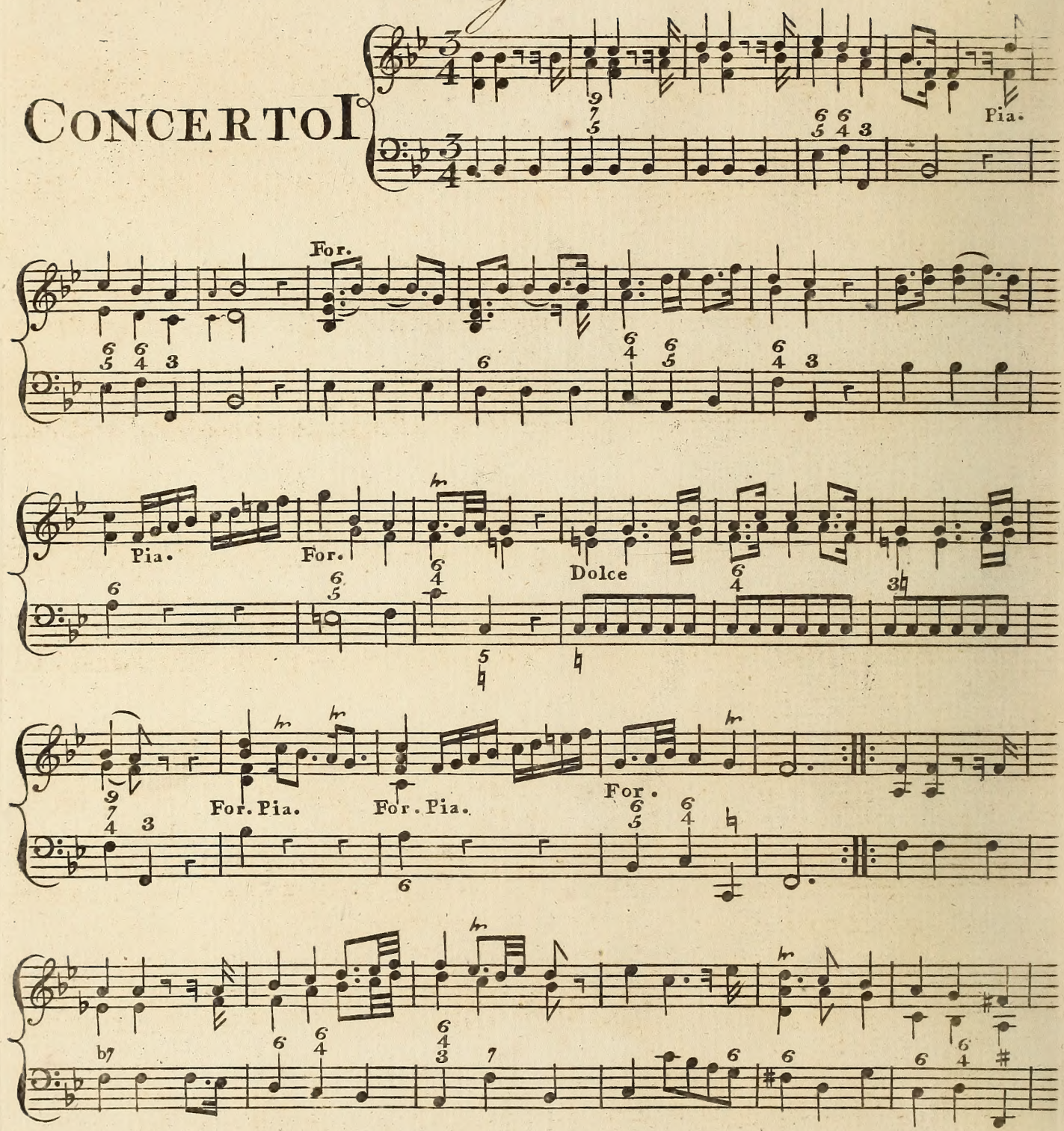

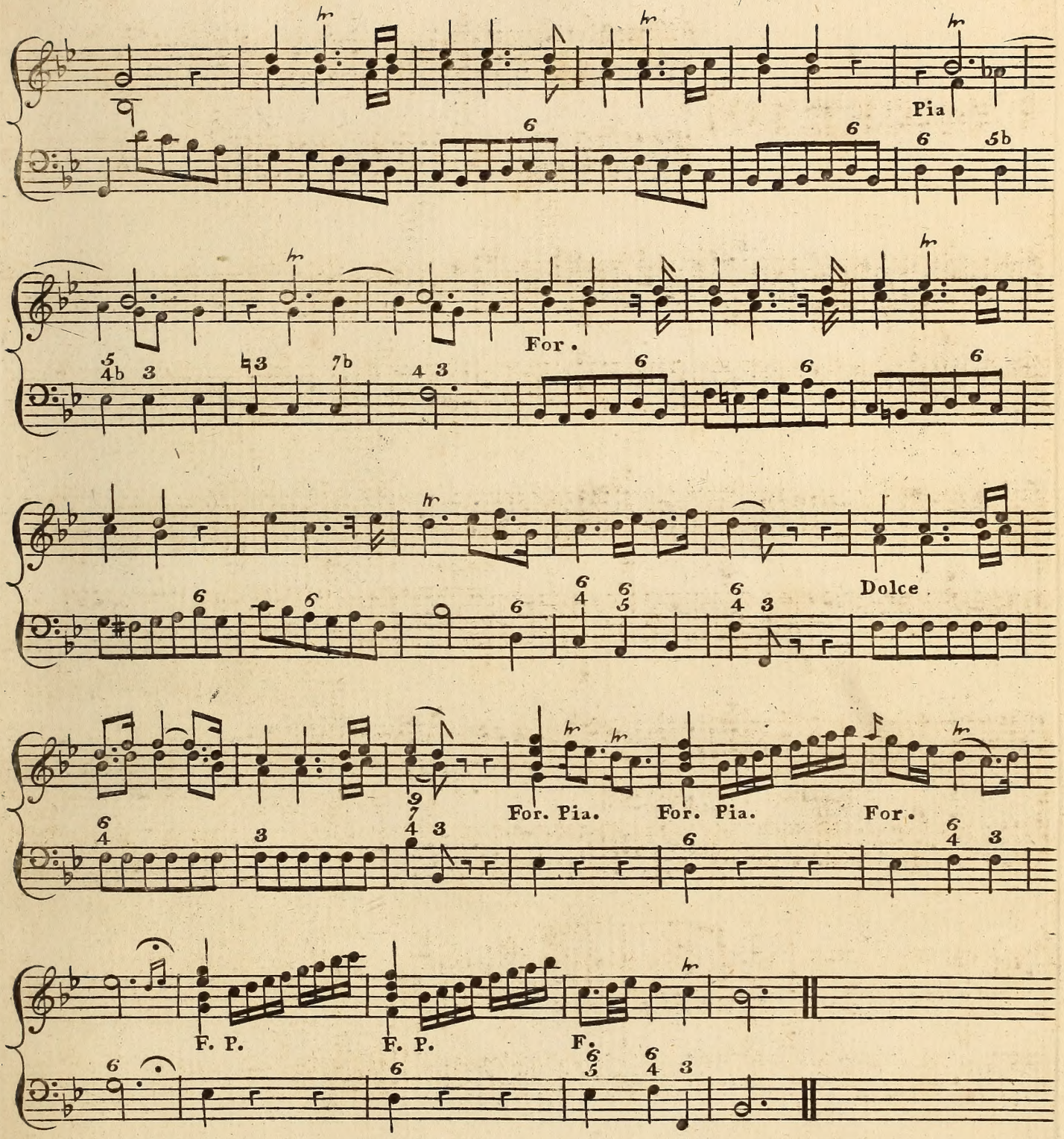
Pia
For.
Dolce
For. Pia.
For. Pia.
For.
F. P.
F. P.
F.

Allegro afsai

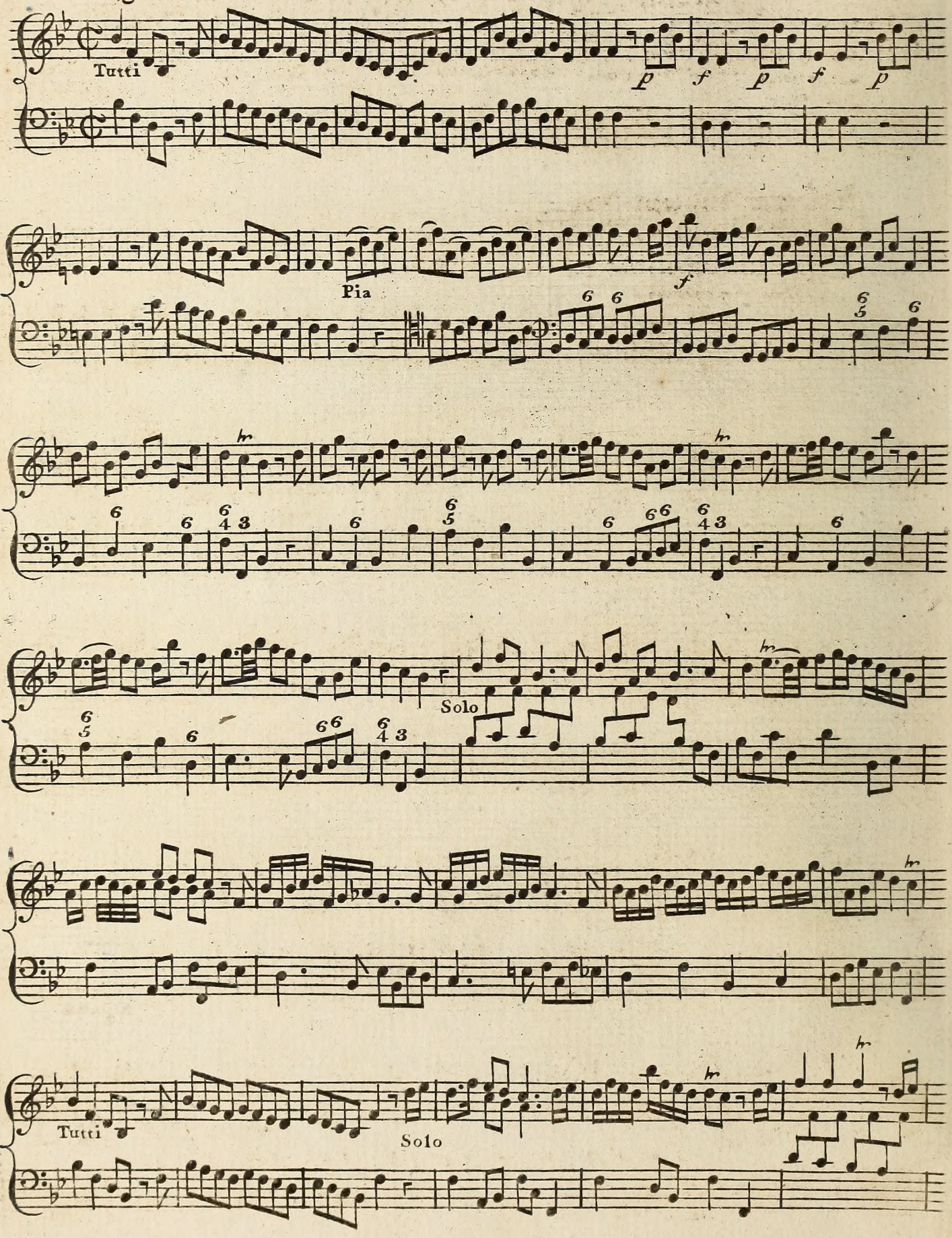

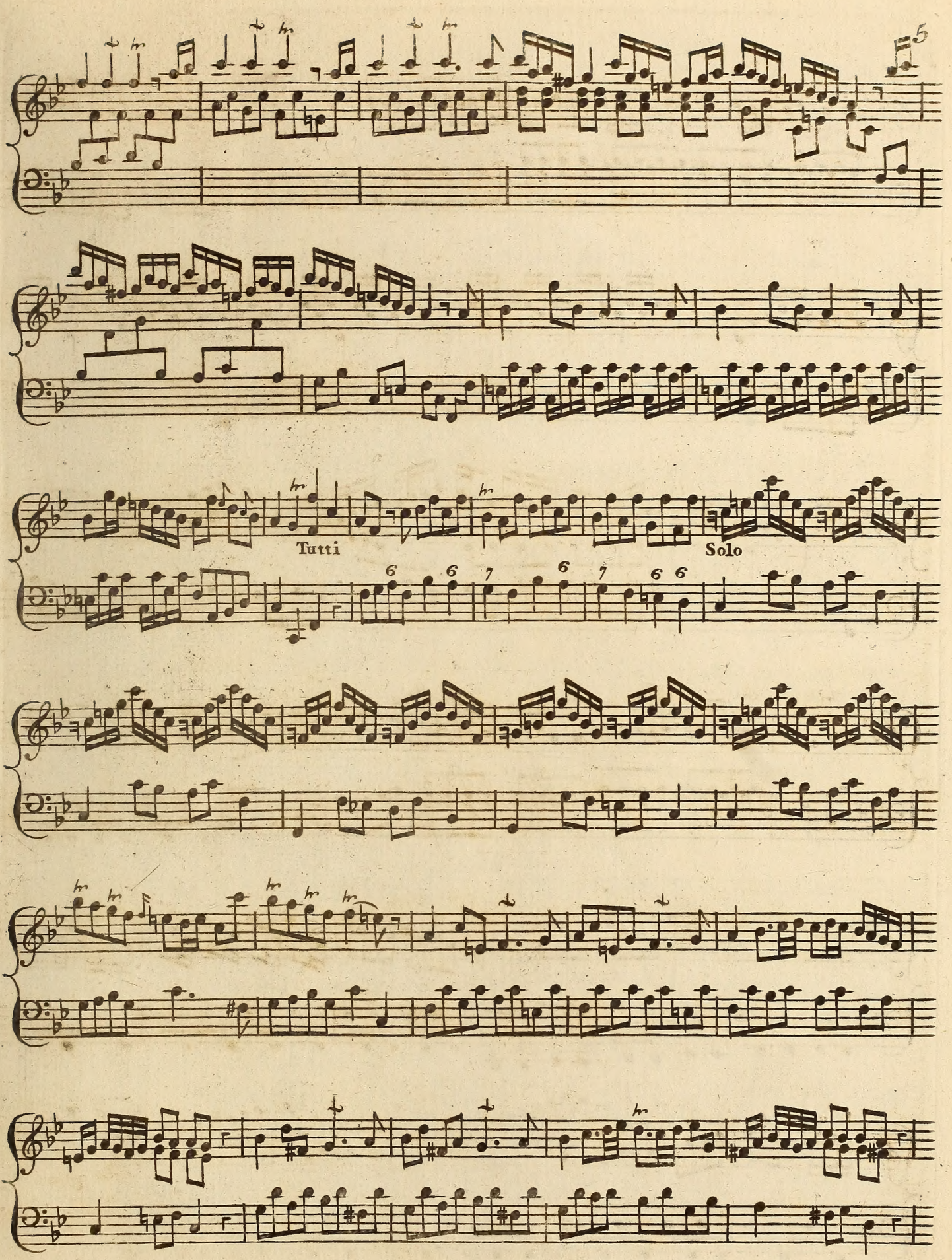
5
Tutti
Solo

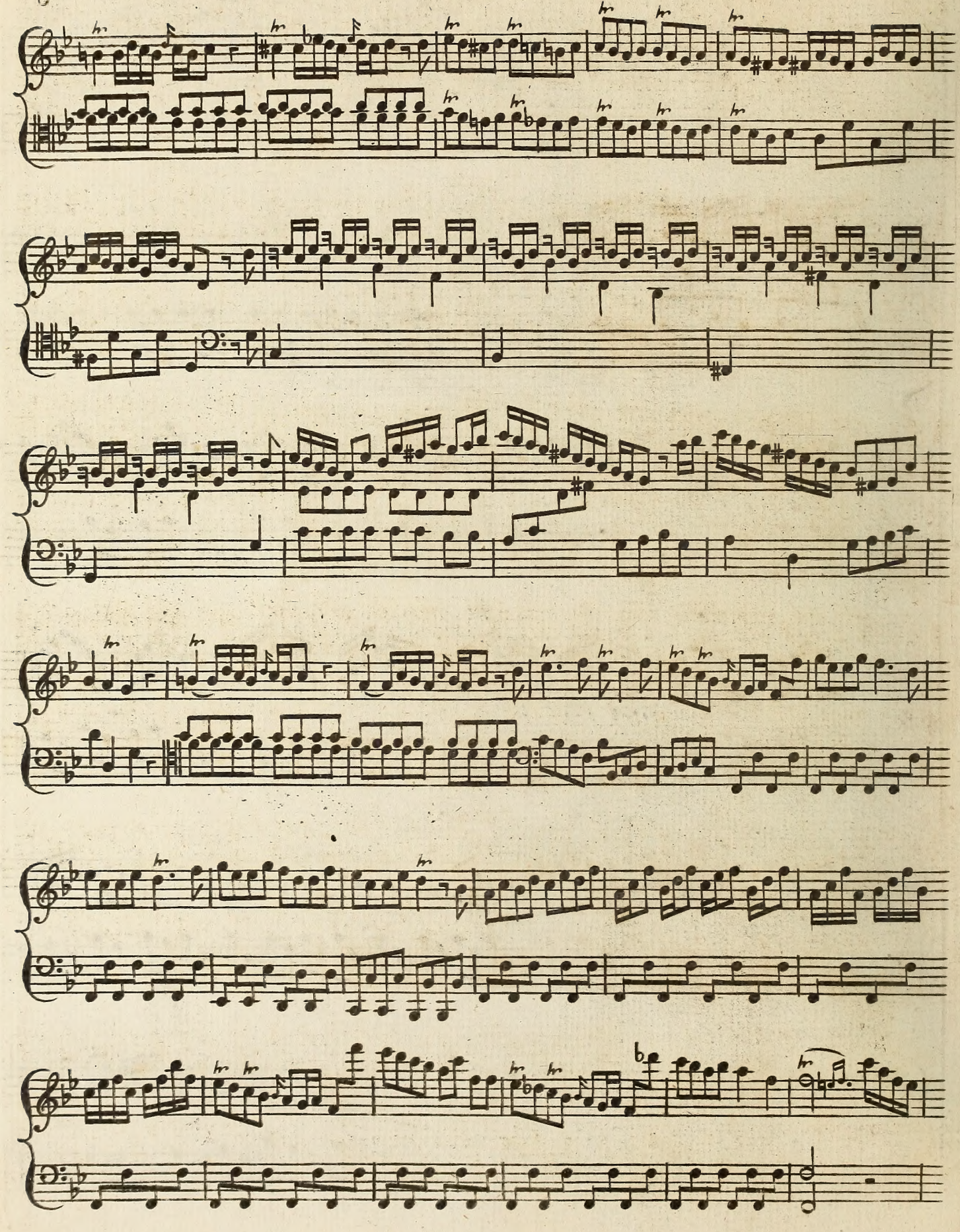

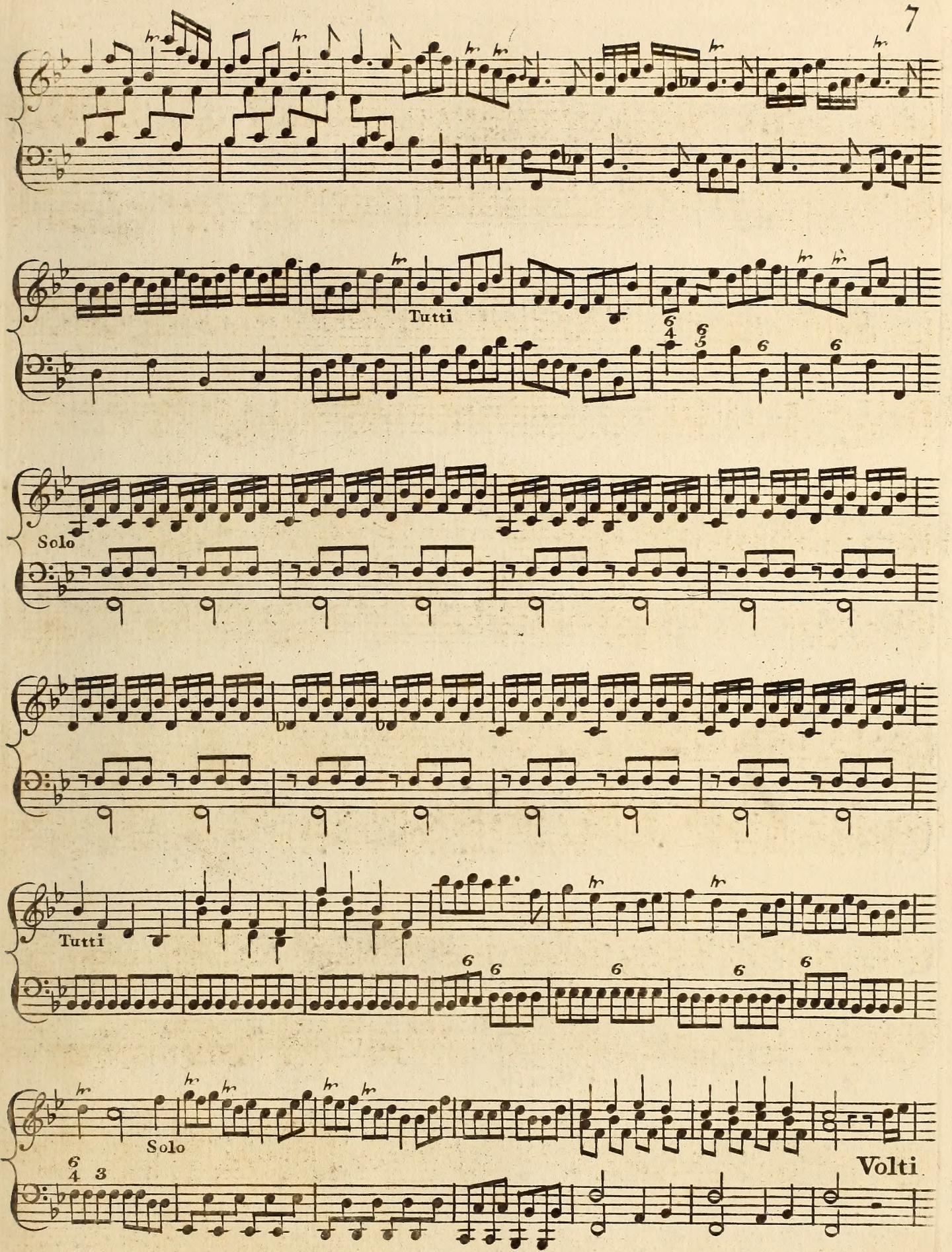
Tutti
Solo
Tutti
Solo
Volti

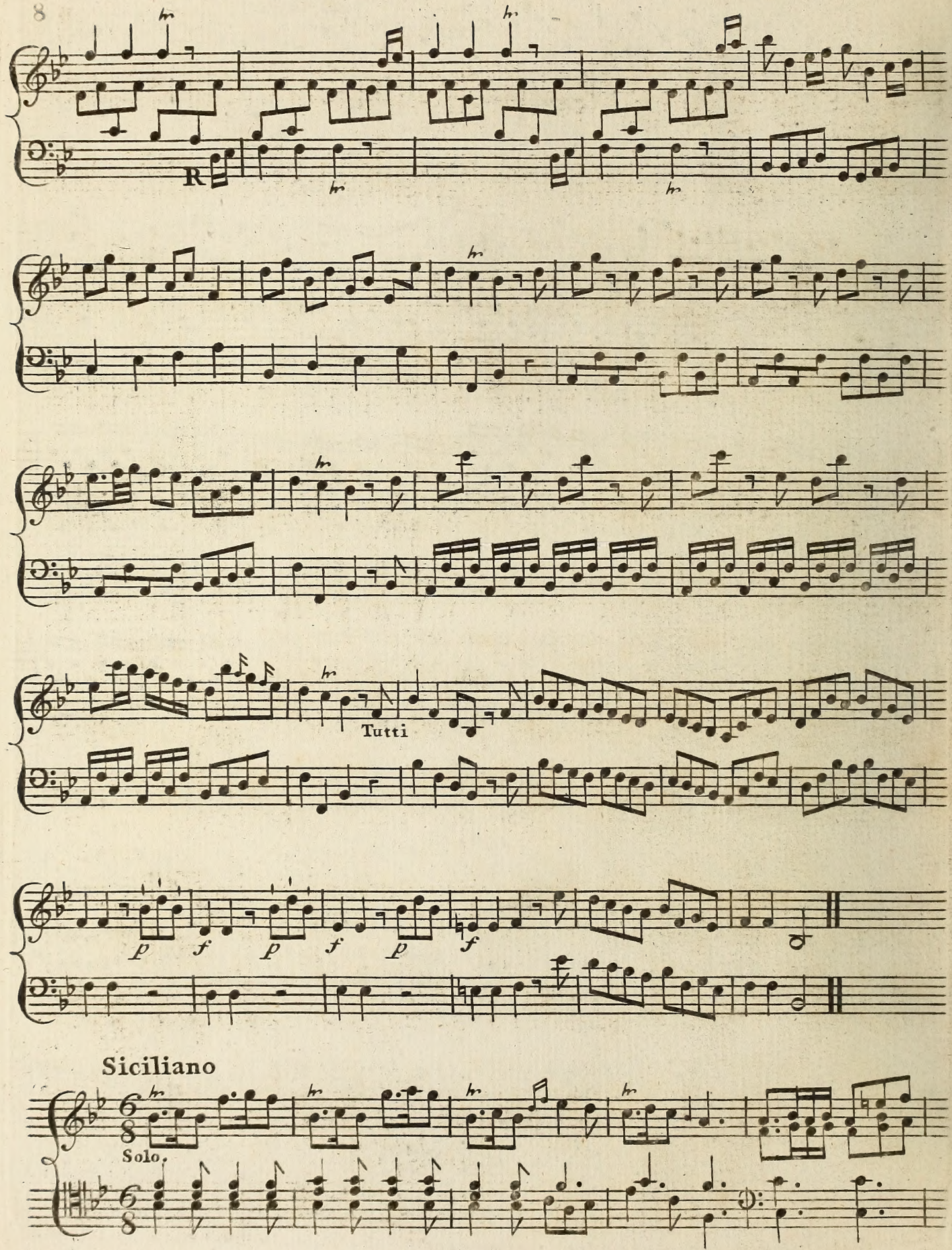
R
Tutti
p
f
p
f
p
f
Siciliano
Solo.

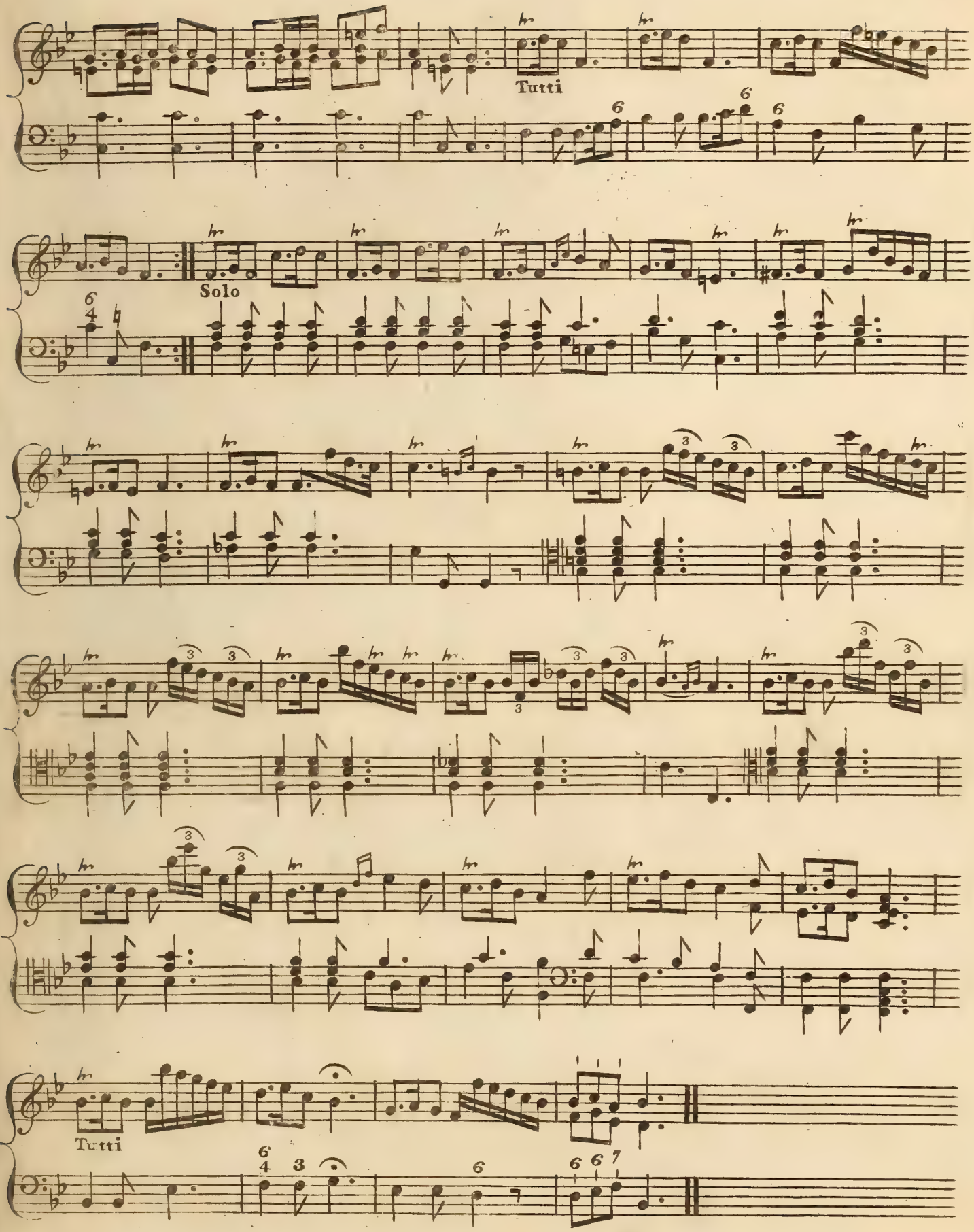
Tutti
Solo
Tutti

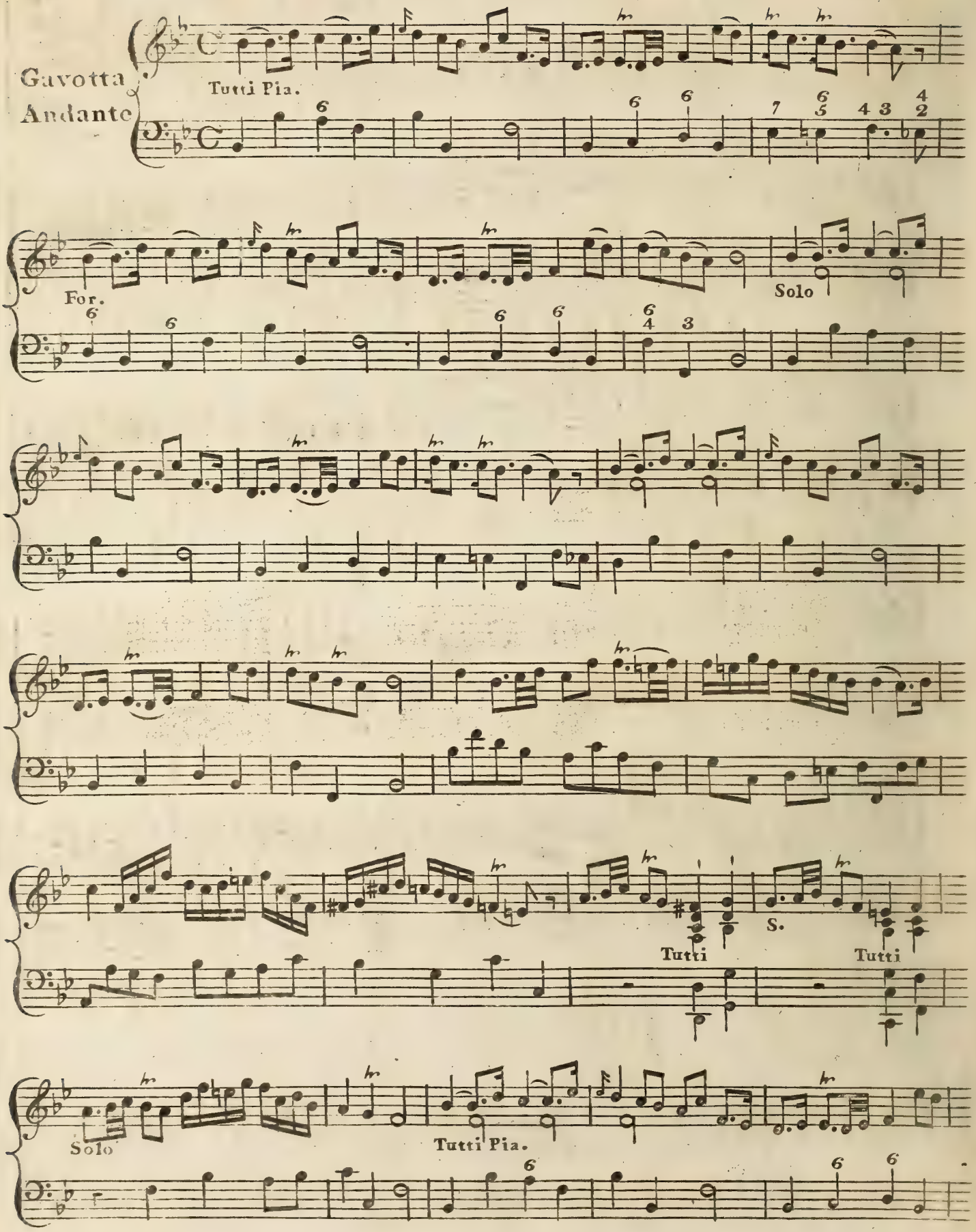
Gavotta
Andante
Tutti Pia.
For.
Solo
Tutti
S.
Tutti
Solo
Tutti Pia.

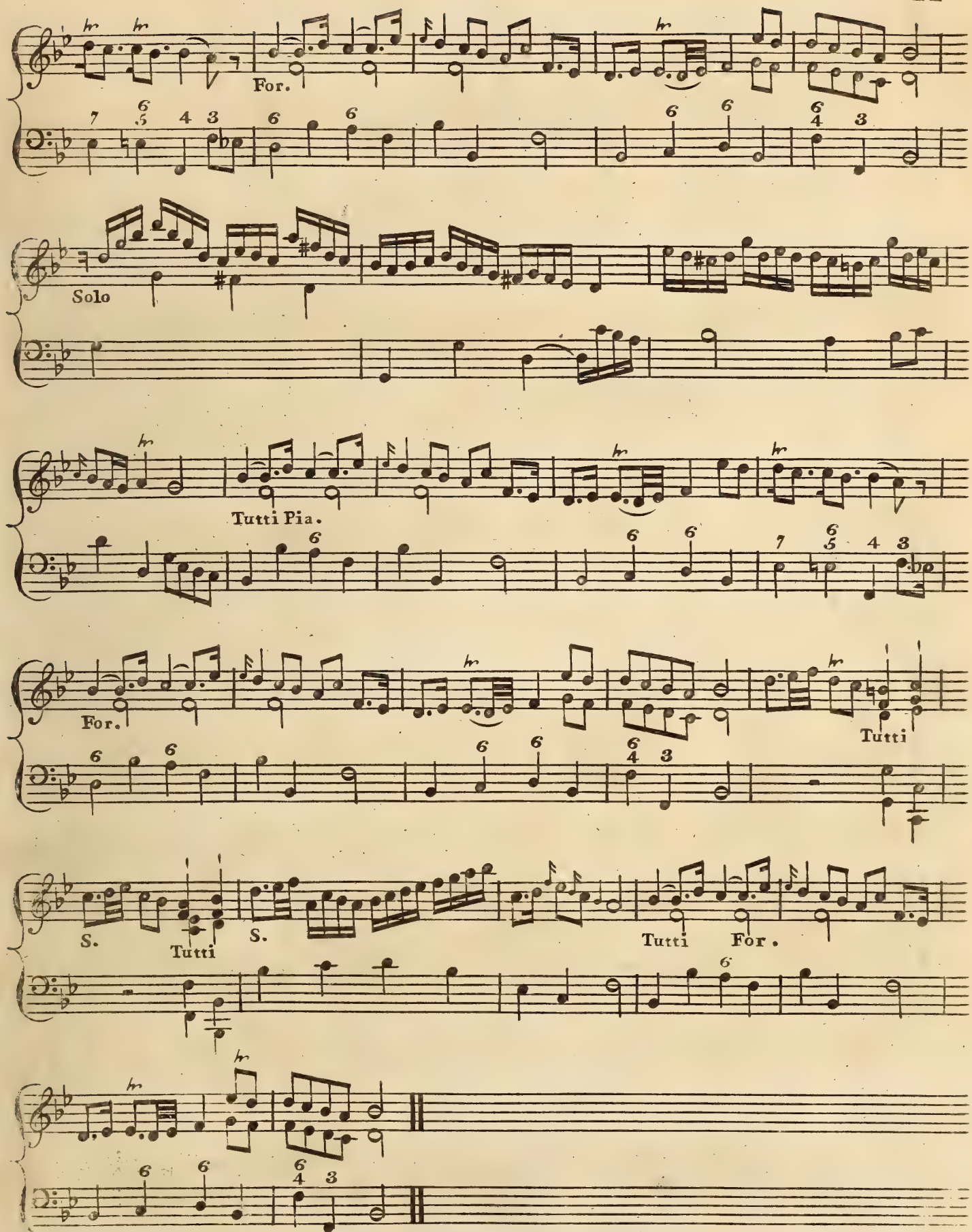
For.
Solo
Tutti Pia.
For.
Tutti
S.
Tutti
S.
Tutti
For.

Largo

Concerto II

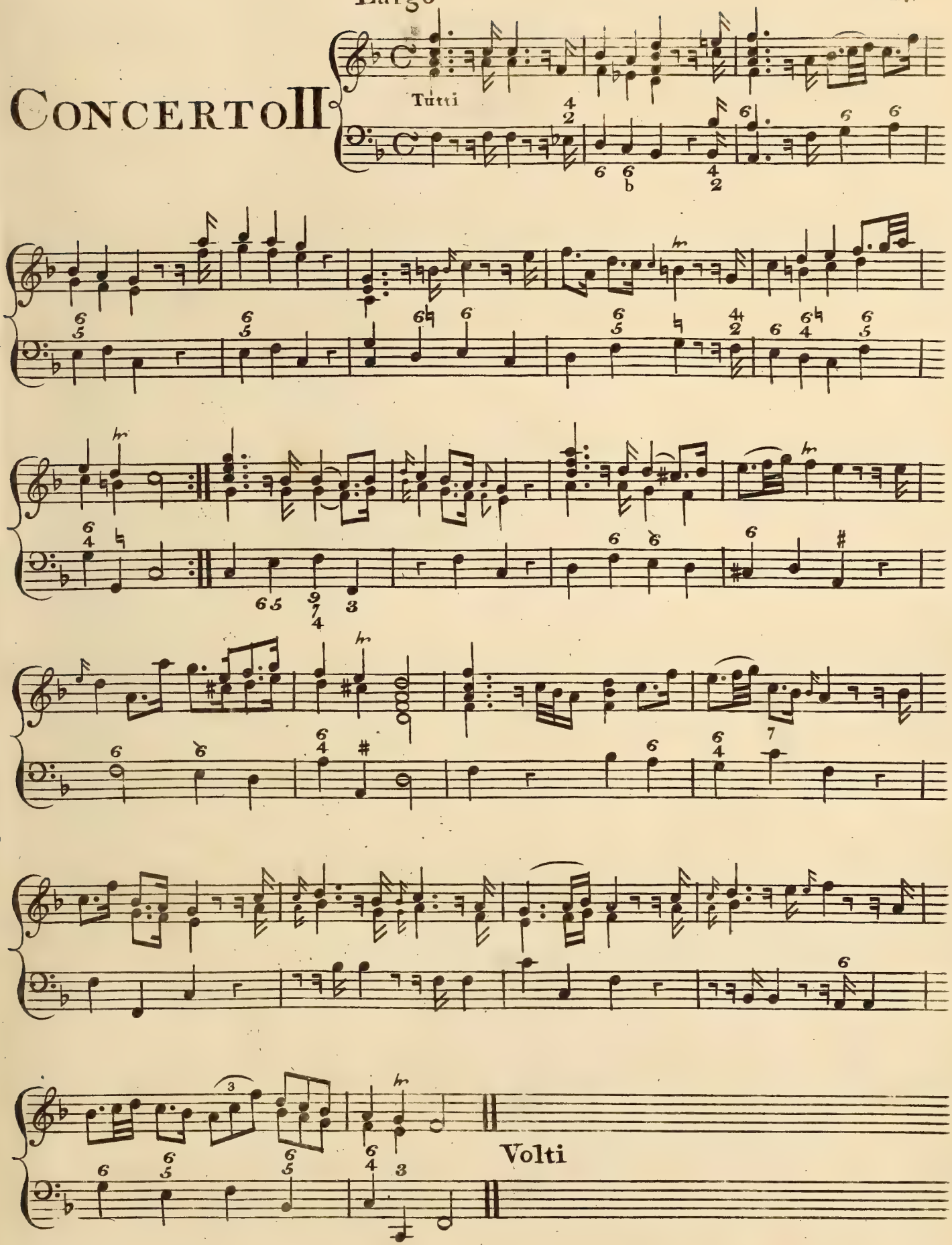

Allegro Afsai.

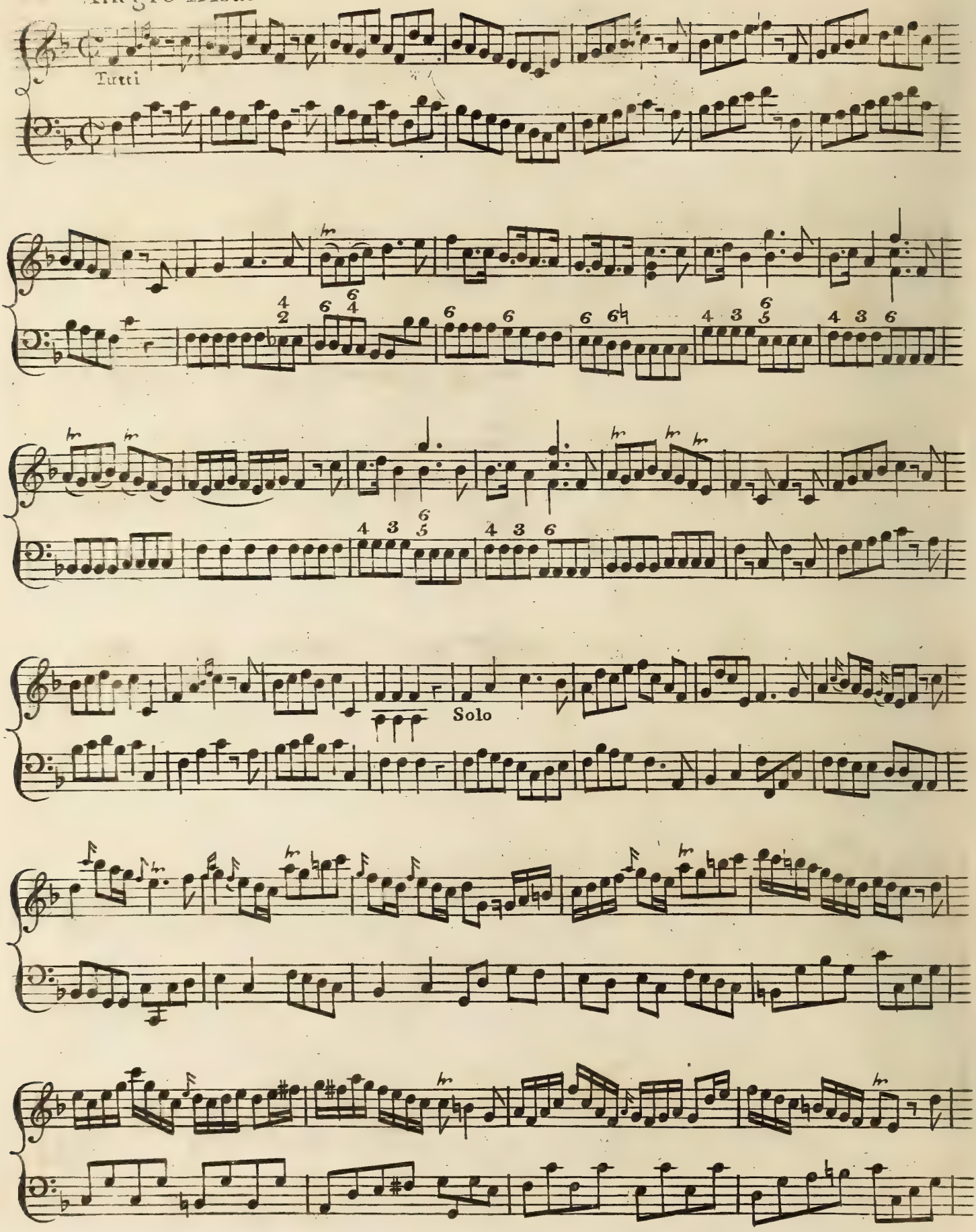

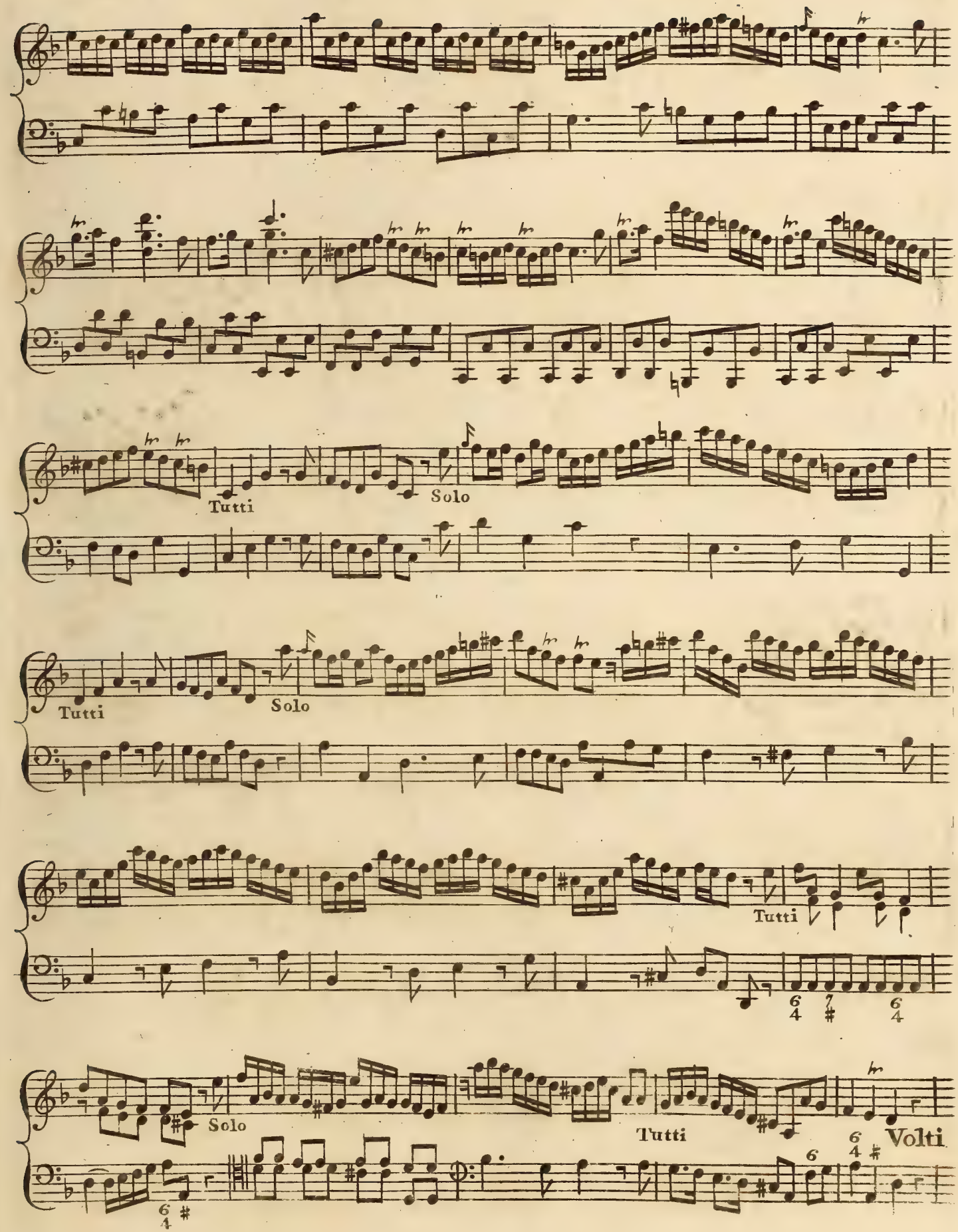
Tutti
Solo
Tutti
Solo
Tutti
Solo
Tutti
Volti

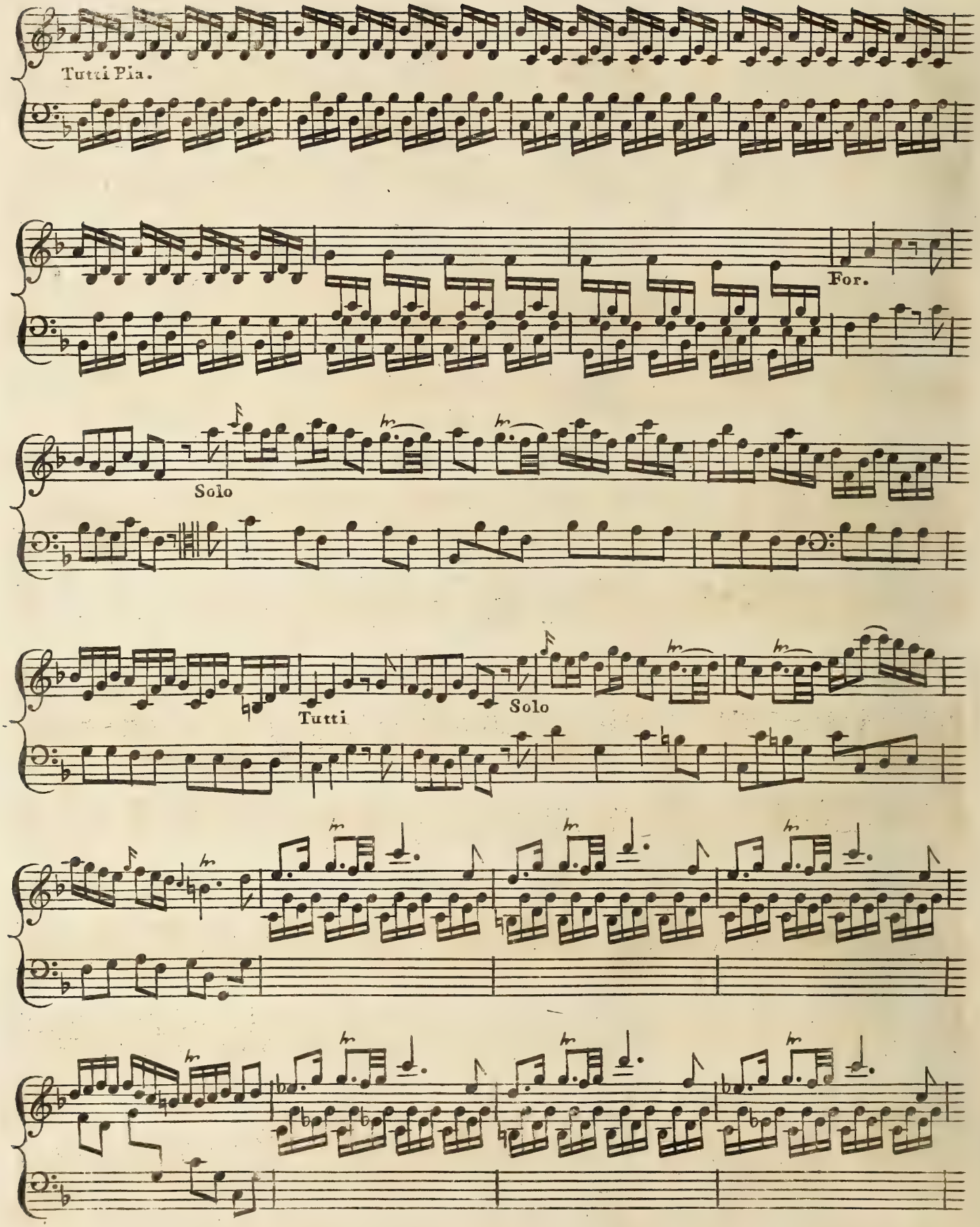
Tutti Pia.
For.
Solo
Tutti
Solo

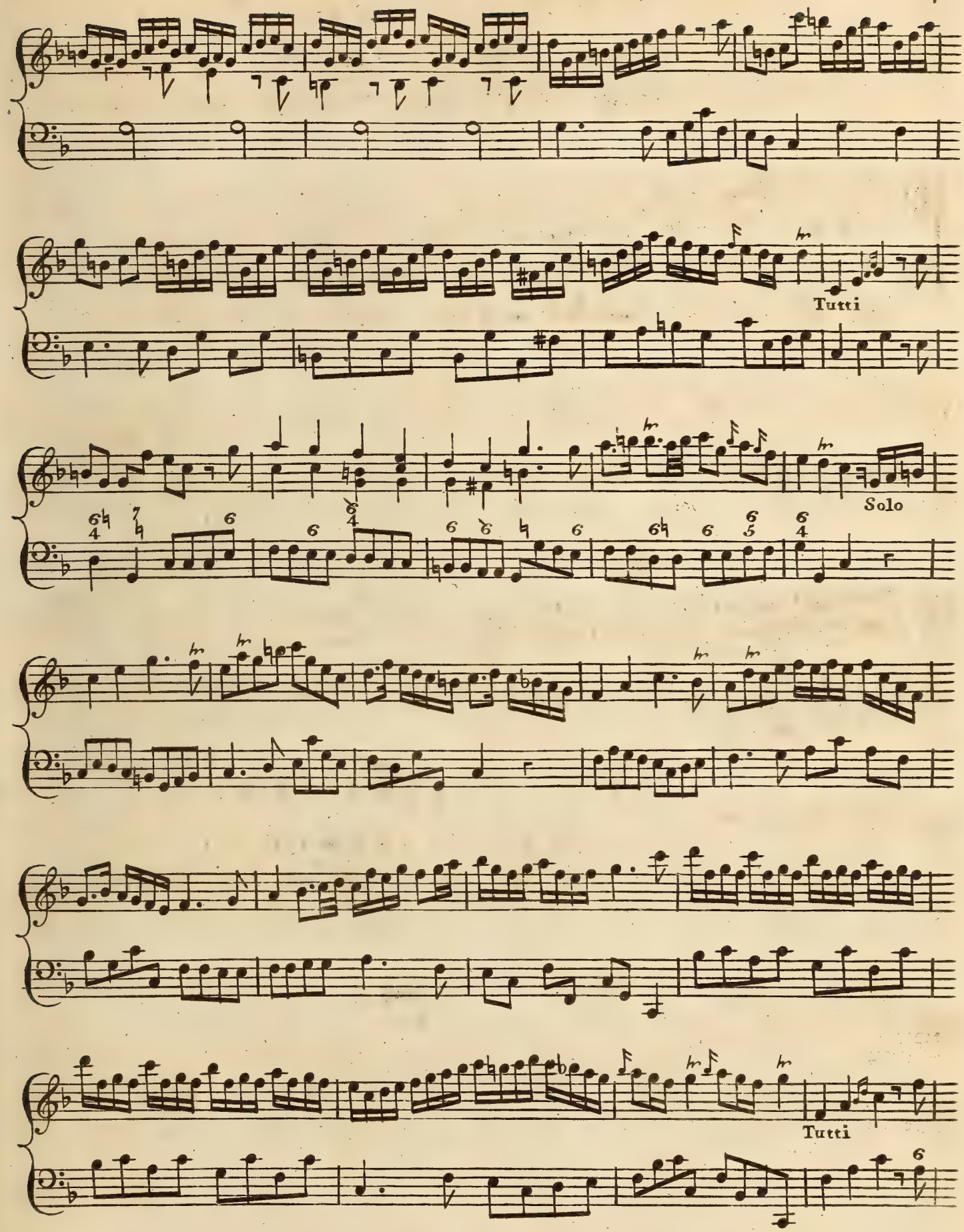
Tutti
Solo
Tutti

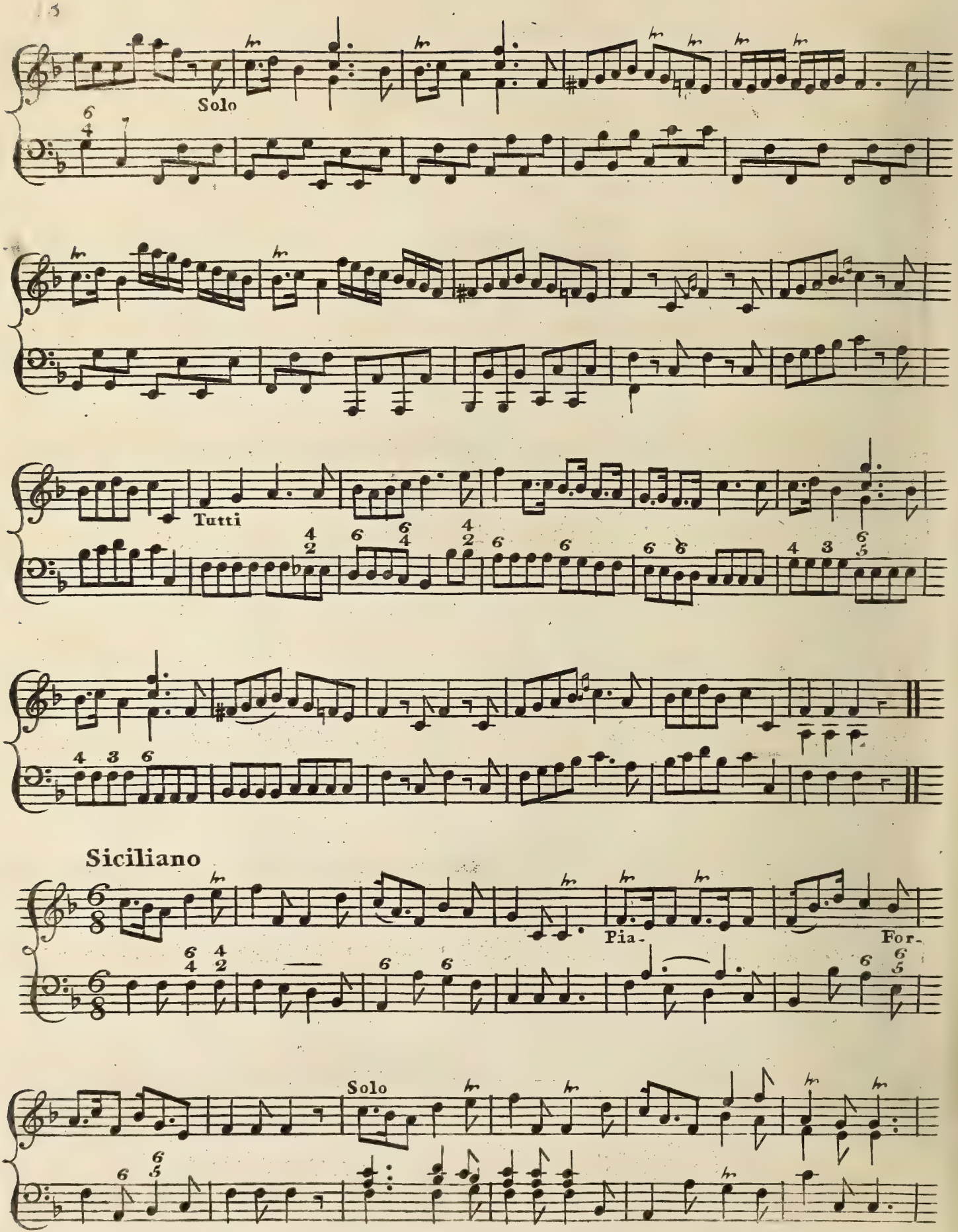
Solo
Tutti
Siciliano
Pia-
For-
Solo

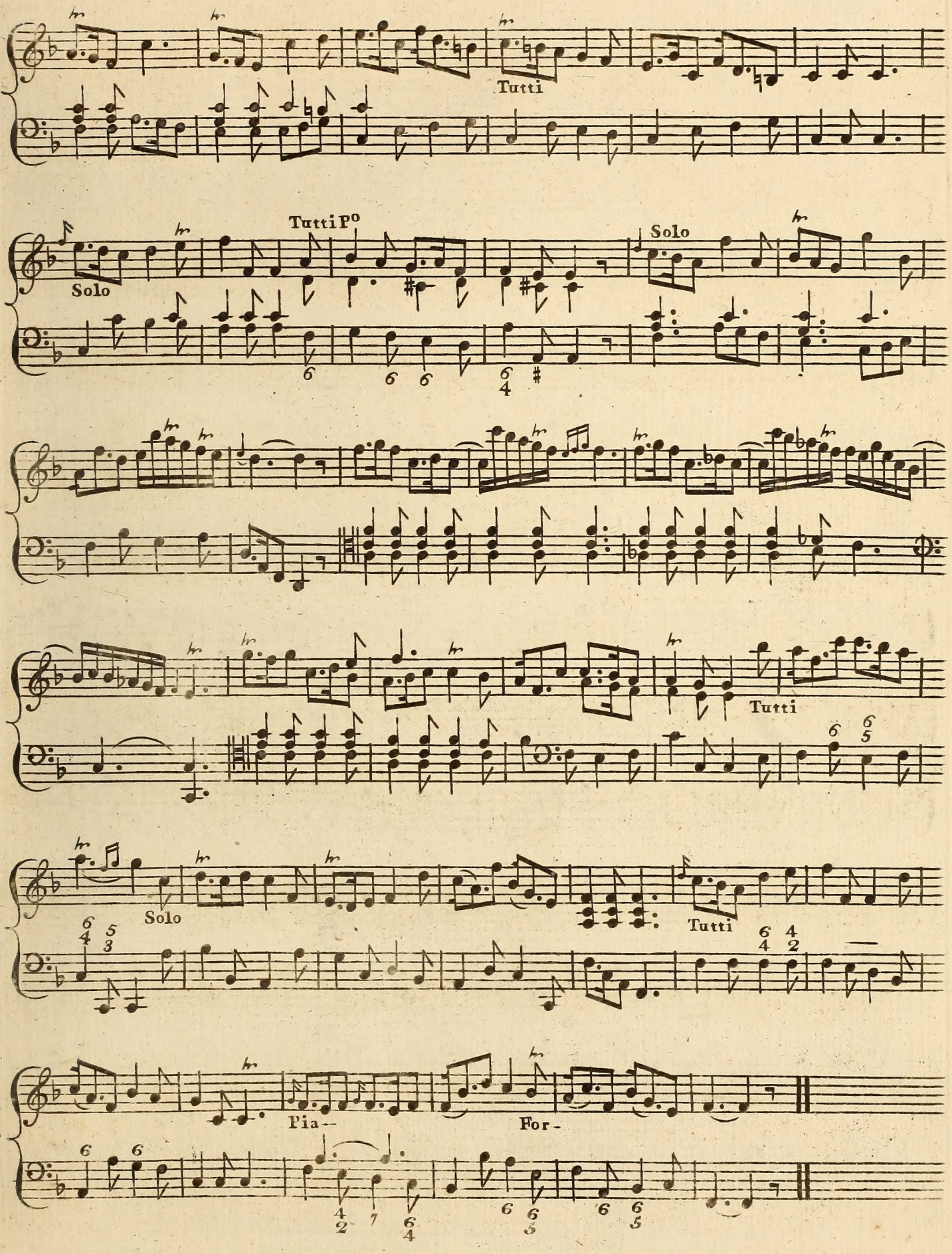
Tutti
Solo
Tutti P°
Solo
Tutti
Solo
Tutti
Pia-
For-

Gavotta Andante

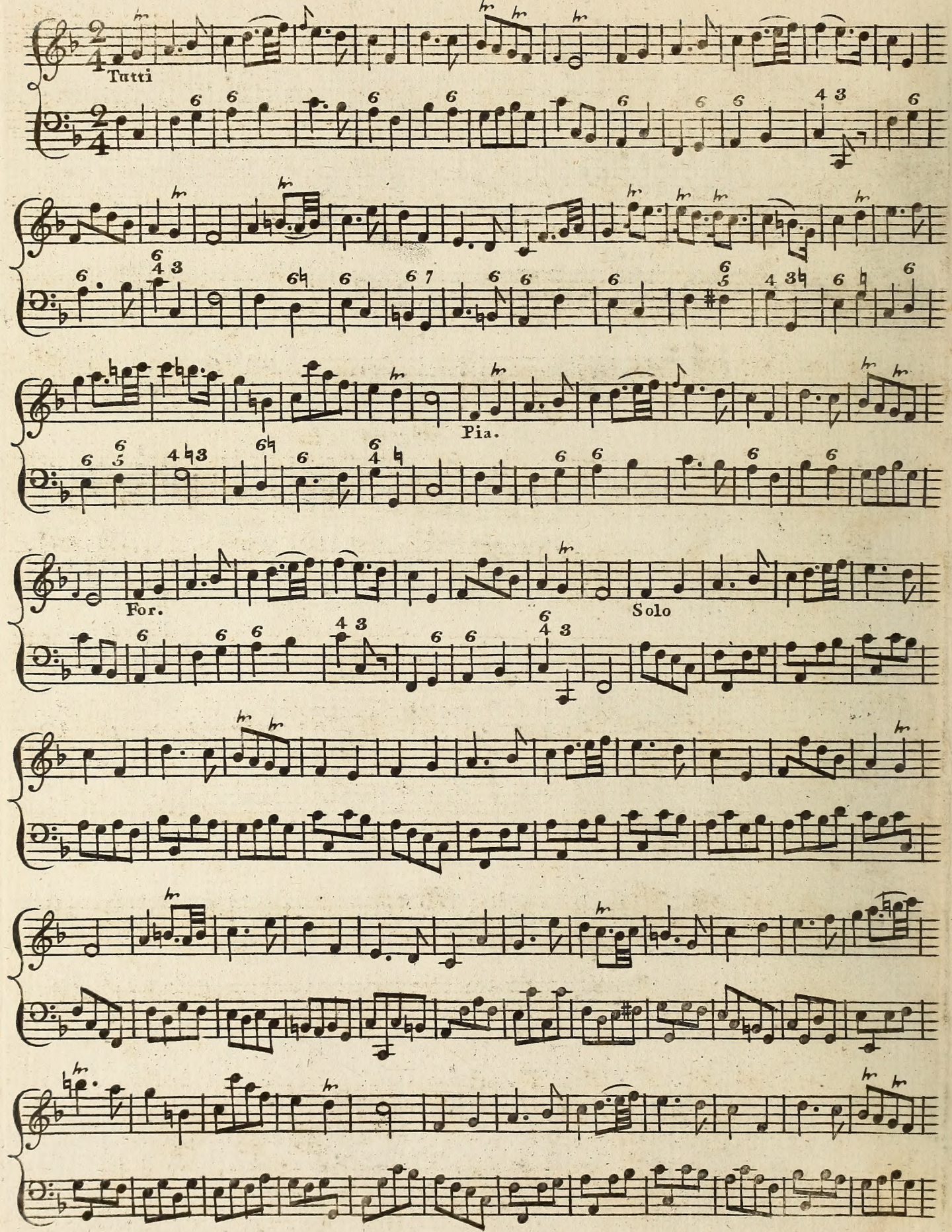

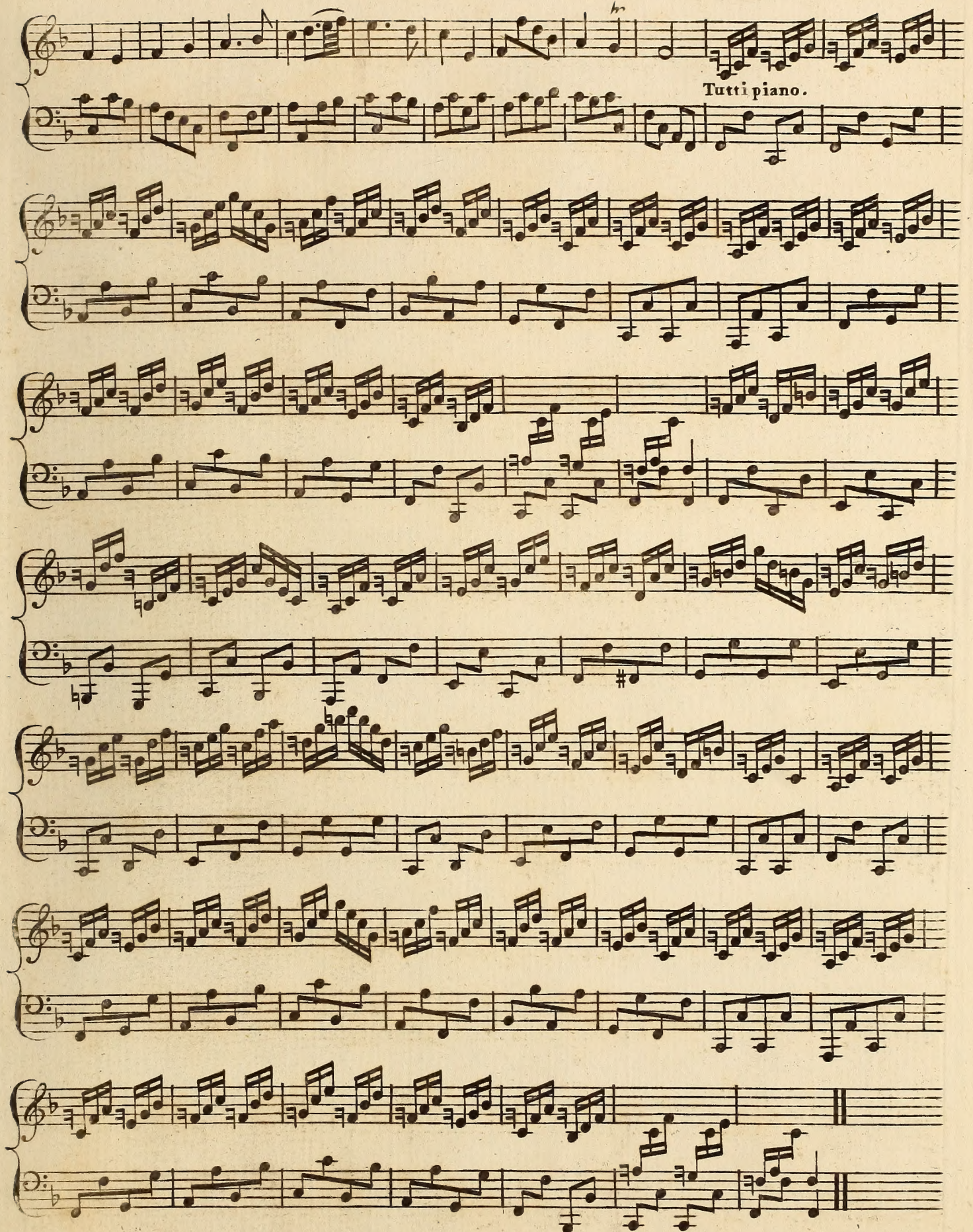
Tutti piano.